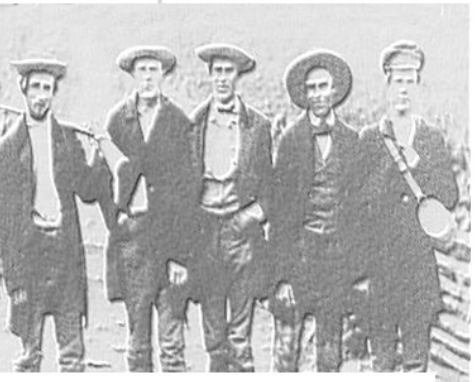

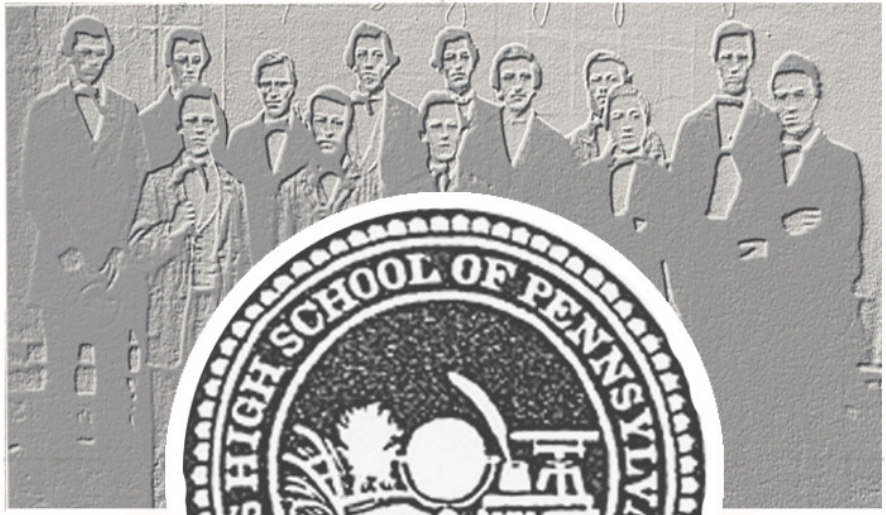

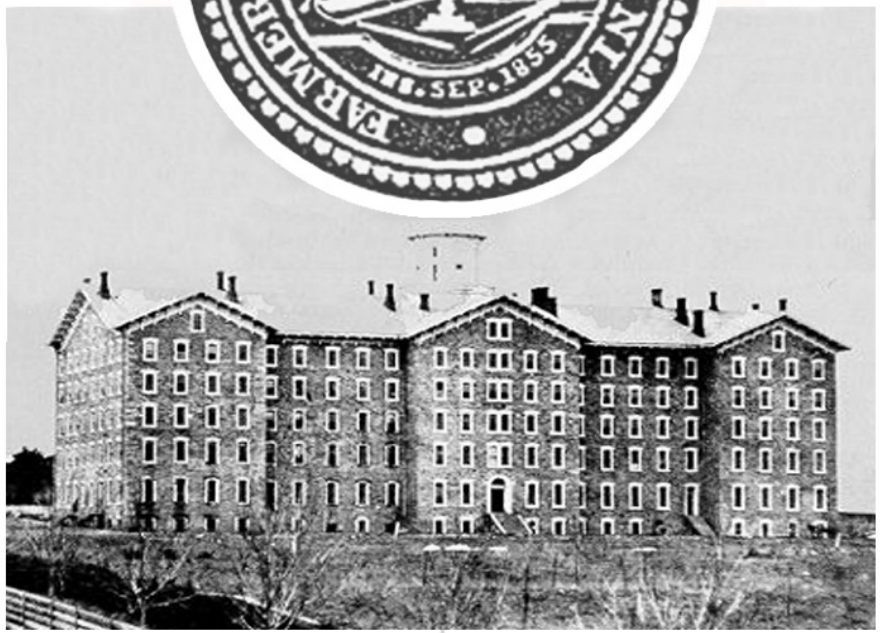

HEADQUARTERS
CLASS OF '61.